

G2 BELGIAN OPEN

40th edition

15-17 March 2019

Lommel – Belgium



ORGANIZATION**Contact information**

Taekwondo Flanders | Belgian Taekwondo Federation
H. Van Veldekesingel 150/73, 3500 Hasselt, Belgium
0032 11 87 09 19
BelgianOpen@Taekwondo.be
BelgianTaekwondoFederation.be
Facebook.com/BelgianOpenTaekwondo

President

Mr. Erik Baert

Referee chairman

Mr. Kourosh Mohammadi Moaf

OVR Provider

Martial.Events
<https://www.martial.events/nl>

Location

De Soeverein, Sportveldenstraat 10, 3920 Lommel

Accommodation

Center Parcs De Vossemereen (Lommel)
Sunparks Kempense Meren (Mol)
Corbie Hotel Ring – Centrum (Lommel)

Sponsors

TIME TABLE

15 March - Friday	11:00-20:00	Registration for all categories
	12:00-20:00	Weigh-in for SENIOR competitors ONLY
16 March - Saturday	07:00	Publication random weigh-in seniors
	08:00-08:30	Random weigh-in for seniors
	09:00	Start senior competitions
	09:00-18:00	Registration for cadet and junior
	14:00-18:00	Weigh-in for cadet and junior
17 March - Sunday	07:00	Publication random weigh-in cadet and junior
	08:00-08:30	Random weigh-in for cadet and junior
	09:00	Start cadet and junior competitions

CONTESTANTS**Age and categories****According to WT categories (max. 800 competitors/day)**

CADET born in 2005 – 2006 – 2007

Cadet female: -29, -33, -37, -41, -44, -47, -51, -55, -59, +59

Cadet male: -33, -37, -41, -45, -49, -53, -57, -61, -65, +65

JUNIOR born in 2002 – 2003 – 2004

Junior female -42, -44, -46, -49, -52, -55, -59, -63, -68, +68

Junior male -45, -48, -51, -55, -59, -63, -68, -73, -78, +78

SENIOR born in 2002 and older

Senior female -46, -49, -53, -57, -62, -67, -73, +73

Senior male -54, -58, -63, -68, -74, -80, -87, +87

Those who are not recognized as adults by law in their own country must provide a written consent signed by the parent or legal guardian wherein is stated that they accept the participation and all parts of the official invitation. See attachment 4.

Graduations

Cadets must hold at least 4th geup.

Juniors and seniors must hold at least 2nd geup.

COMPETITION RULES

General	WT competition rules applies to all competitions
Protest	Only the official coach with valid 2019 WT GLOBAL LICENSE and Continental union COACH CARD is allowed to protest, immediately after the end of the contest. An amount of € 150 will have to be paid for each protest. The decision of the referee chairman is final.
Video replay	For all categories on all competition areas.
Anti-Doping	Some contestants will be tested. The list of prohibited products will be equal to the list of IOC.
Tournament system	Single elimination tournament system will be used on all competition area's for all categories.
Equipment	More information will follow soon. PSS including e-head protectors will be provided for all categories. All contestants must bring their own WT recognized equipment (groin, forearm, shin, mouthpiece, gloves and sensor socks).

REGISTRATION

Website	https://worldtkd.simplycompete.com/ Registrations must be done by TEAM (by the club admin). Athletes can only participate in 1 category. Registrations are ONLY allowed for: <ul style="list-style-type: none">- athletes- coaches- doctors/physiotherapists with WTE approved medical license National teams can also enter 1 MNA Official. Other functions are not recognized and not allowed.
Deadline	March 6, 2019 (16:00 Belgian time GMT +1)

ENTRY FEE**Entry fee**

100€ per athlete via online payment or bank transfer before the deadline of March 6.

This price is only valid when online payment has been done before March 6. If the payment arrives later, 20€ extra per athlete should be paid in cash at the registration.

120€ per athlete if paid in cash at the registration or if payment by bank transfer has arrived after the deadline of March 6.

Bank details

Account name: Vlaamse Taekwondo Bond

Name of bank: Belfius

Address of bank: Havermarkt 36-38

ZIP: 3500

Place: Hasselt

Country: Belgium

IBAN: BE21 0682 3723 0503

SWIFT/BIC: GKCCBEBB

Reference: BO 2019 + team name

Entry fees are obligated at all times and must be paid in EURO. Additional currency charges must be paid by the participating team/competitor. All currency charges which are charged to the account of the organization must be balanced in cash during registration.

Coach

1 coach will be granted free admission per team.

For every 5 contestants within the same team, 1 coach is granted free admission with a maximum of 3 coaches. F.e.: 7 participants = 1 coach free admission; 12 participants = 2 coaches free admission. An extra coach costs € 25.

Modifications

30€ for all modifications after the deadline of March 6. This must be paid in cash at the registration.

Spectators

10€ per person for 1 day

Children until 9 years old = free entrance.

No show

There will be no refund if a registered competitor/team fails to show up for the competition. In case the competitor has not been removed from the list of participants before the deadline his/her team or official must fully (100%) pay the entry fee(s) for participation. In case of no show the invoice will be send to the team after the tournament.

INFORMATION**Membership**

All athletes and officials participating at the G2 Belgian Open must hold a VALID 2019 WT GLOBAL LICENSE and Continental Union COACH CARD for coaches.

Contact your MNA responsible for questions about this WT license. Onsite registration for WT license is not possible.

WT ranking points can only be awarded to those athletes with a valid WT license.

Coaching

Coaching is only allowed in sportswear (no dobok). All coaches must be 18 years or older. Coaches must hold a VALID 2019 WT GLOBAL LICENSE and Continental Union COACH CARD.

Access to competition area

Only for 1 coach + 1 athlete (+ 1 doctor/physiotherapist with WTE approved medical license) and only with the personal and original accreditation badges made by the organization.

Visa

VISA applications can be sent max. 3 weeks prior to the competition (until Wednesday 20/02/2019). All applications that arrive after this deadline, will not be treated. See attachment 3.

Liability

All competitors participate at their own risk. The organization shall not accept responsibility for any damages, violence, injuries or losses sustained or incurred and specifically note that they also take no responsibility for any damages, losses, injuries or other consequences due to (directly or indirectly) acts of terrorism or terrorist threats. All contestants must bring their own documents and forms for any medical treatment in Belgium. If not, this will have to be paid in cash immediately.

Recognized brands	Only recognized brands will be allowed – Check website WT
First aid	Will be provided by the organization and is only to be used in case of an emergency.
Press	Only official press members with personal press card will be granted access to the competition areas.
Outline	The organizers reserve the right to make changes in the outline if necessary.
Commercial business	Commercial business is not allowed under any circumstances without any written permission of the Taekwondo Flanders. Only contracted business are allowed in the venue. A penalty of 10.000,00 EUR shall be paid cash when violating this rule. The organization will have full authority to remove violators from the venue and event. Please note that you will automatically comply with the rules of the Taekwondo Flanders written in this outline when accessing the venue or anywhere near the event.

ACCOMODATION AND TRANSPORT

Special rates	<p>Special rates are available at:</p> <ul style="list-style-type: none"> - Center Parcs De Vossemeren, Elzen 145, 3920 Lommel - Sunparks Kempense Meren, Postelsesteenweg 100, 2400 Mol - Corbie Hotel Lommel Ring, Binnensingel 70, 3920 Lommel - Corbie Hotel Lommel, Hertog Jan Plein 61, 3920 Lommel <p>Teams that combine the Dutch Open '19 and the Belgian Open '19 can enjoy special rates during the week in between at Center Parcs or Sunparks. The distance between Eindhoven (NL) and Lommel (BE) is only 37km.</p>
Nearby airports	<p>Eindhoven (NL): 34km</p> <p>National Airport Zaventem (BE, Brussels): 113km</p>
Transport	Can be provided only for the 4 accommodations provided by the organization and only if booked through the organization.

Reservations**Center Parcs - see attachment 1**Mail to: business.solutions.vm@groupepvcp.com

Action code: BTF19

Sunparks – see attachment 2Mail to: business.solutions.vm@groupepvcp.com

Action code: BTF19

Corbie Hotel (Lommel Ring – Lommel Centrum)Mail to: lommelring@corbiehotel.com

Action code: "Taekwondo"

Corbie	1 night	2 nights	3 nights
Single	€ 104	€ 100	€ 95
Double	€ 140	€ 135	€ 130

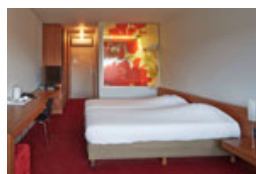
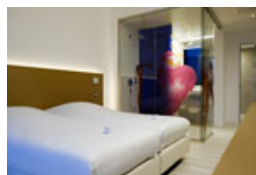
Lommel Centrum**Lommel Ring**

Business
Solutions

BELGIAN
TAEKWONDO
FEDERATION

ACTION
CODE
BTF19

CENTER PARCS De Vossemere

Check-in: 15th of March 2019: 15h00

Check-out: 18st of March 2019: 10h00

Type	Description	Price	Beds made	Towels incl.
VM62	Comfort cottage 6 persons	€ 331,75	yes	yes
VM63	Comfort cottage 4 persons	€ 419,25	yes	yes
VM427	Premium cottage 4 persons	€ 370,25	yes	yes
VM627	Premium cottage 6 persons	€ 462,20	yes	yes
VM827	Premium cottage 8 persons	€ 576,25	yes	yes

Check-in: 11th of March 2019: 15h00

Check-out: 18th of March 2019: 10h00

Type	Description	Price	Beds made	Towels incl.
VM62	Comfort cottage 6 persons	€ 474,25	yes	yes
VM63	Comfort cottage 4 persons	€ 543,80	yes	yes
VM427	Premium cottage 4 persons	€ 506,30	yes	yes
VM627	Premium cottage 6 persons	€ 620,25	yes	yes
VM827	Premium cottage 8 persons	€ 797,25	yes	yes

The prices above include reservation costs and **Aqua Mundo + Discovery Bay** entrance[Click here for more info on Center Parcs De Vossemere](#)

Reservations:

For reservations, please contact business.solutions.vm@groupepvcpc.com and send along your name, adress and telephone number for booking confirmation or call 0032 (0)11 616135.

From Monday to Friday 10h00 till 16h00

The reservation number you'll receive is also a confirmation of your booking

Business
Solutions

**ACTION
CODE
BTF19**

SUNPARKS KEMPENSE MEREN

Check-in: 15th of March 2019: 15h00

Check-out: 18st of March 2019: 10h00

Type	Description	Price	Beds made	Towels incl.
KM535	Select Holiday house 4 persons	€ 287,10	yes	yes
KM536	Select Holiday house 6 persons	€ 354,00	yes	yes
KM537	Select Holiday house 8 persons	€ 455,90	yes	yes

Check-in: 11th of March 2019: 15h00

Check-out: 18th of March 2019: 10h00

Type	Description	Price	Beds made	Towels incl.
KM535	Select Holiday house 4 persons	€ 366,50	yes	yes
KM536	Select Holiday house 6 persons	€ 455,60	yes	yes
KM537	Select Holiday house 5 persons	€ 576,70	yes	yes

[The prices above include reservation costs and Aquafun entrance](#)

[Click here for more info on Sunparks Kempense Meren](#)

Reservations:

For reservations, please contact business.solutions.vm@groupepvcpc.com and send along your name, adress and telephone number for booking confirmation or call 0032 (0)11 616135.

From Monday to Friday 10h00 till 16h00

The reservation number you'll receive is also a confirmation of your booking

ATTACHMENT 3: VISA

Conditions

VISA applications can be sent max. 3 weeks prior to the competition (until 20/02/2019) to the organization. All applications that arrive after this deadline, will not be treated.

Download MS Word version on www.BelgianTaekwondoFederation.be

Send application to

belgianopen@taekwondo.be

FIRST NAME	LAST NAME	DATE OF BIRTH	PASSPORT N°	EXPIRY DATE	NATIONALITY	FUNCTION

ATTACHMENT 4: DECLARATION OF CONSENT MINORS

Legal guardian

(first + last name)

(date of birth)

(street + n°)

(ZIP + country)

(point of relationship)

Athlete(s)

(first + last name)

(date of birth)

(first + last name)

(date of birth)

(first + last name)

(date of birth)

As a legal guardian, I hereby declare the my son/daughter may participate as an active player at the G2 Belgian Open 2019 in March, 15th – 17th in Lommel (Belgium).

I do know that Taekwondo is a Full Contact Competition Sport, where injuries cannot be excluded. Neither the organizer or the promoter of the event can be held responsible for any damages or injuries and therefore. I declare that there exists a valid insurance that will cover costs of possible injuries for my son/my daughter or that I will accept all costs in Connection with possible injuries or damages by myself. I have read the competition conditions in which are according to rules and regulation of the Taekwondo Flanders. I have read the outline of the championships and all of the items of this outlines are known for me. I recognize explicitly all the points of the outline. In particular, I recognize unconditionally the liability of the organizer.

Date

Place

Signature of legal guardian